



Most Shy: Katie Brookhouse and Steven Mesraull



Best Hair and Always Late: Arisa Adachi and Michael Schneider



Best Friends Forever: Megan Litwiller and Jaelyn Cartwright; Brandon Shaw and Trent Yelsik



Most Athletic: Megan Litwiller and Mike Sperling



Class Smart Aecs: Maycee DeCamp and Cameron Seifert

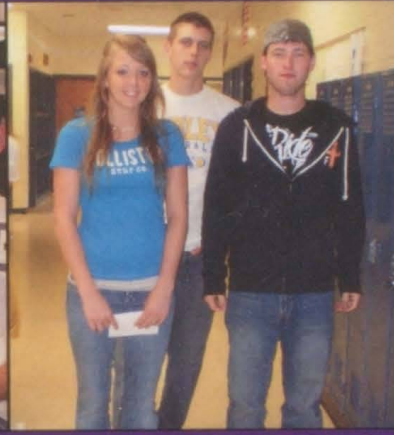

Class Rebel: Michelle Ringle, Cameron Seifert, and Klinton Ackels



Easiest To Get Along With and Most Polite: Kylie Bisel and Brandon Shaw



Most likely Never To Grow Up: Krystal Lacker and Nathaniel Sperling

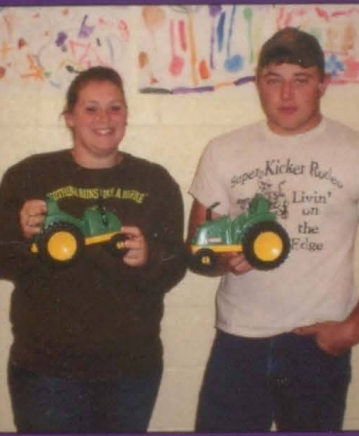

Mr and Mrs. John Deere: Kristen Brown and Jon Zimmerman

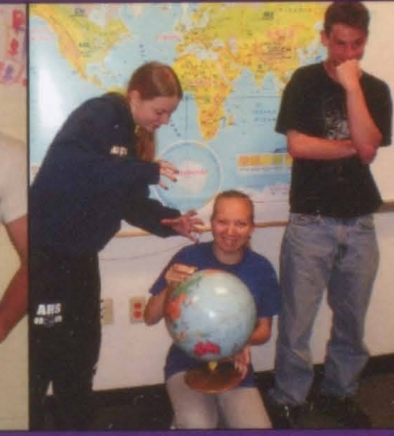

Most likely To take over the World: Sam Glover, Molly Shaw and Joey Jordan

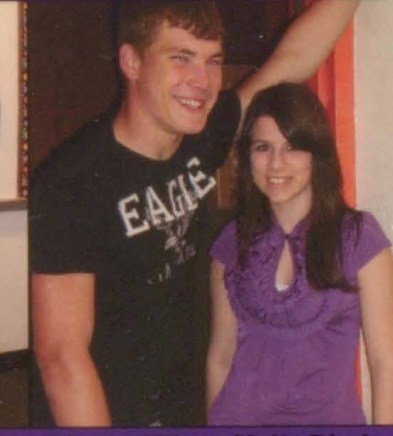

Biggest Flirts: Kylie Bisel and Nathaniel Sperling

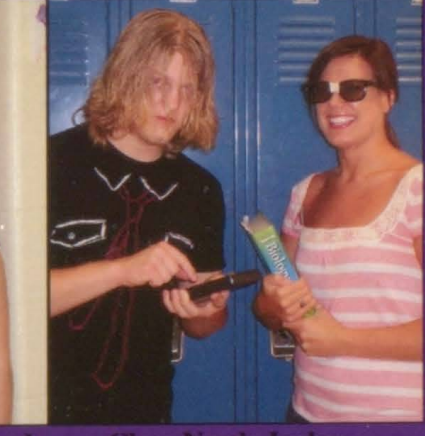

Class Nerd: Jaelyn Cartwright and Mitchell Cordray

- Friendliest: Kylie Bisel, Brandon Shaw, and Will Ellis
- First to the Red Carpet: Kylie Bisel, Mitchell Cordray, and Brandon Shaw
- Most Likely To Brighten Your Day: Molly Shaw and Brandon Shaw
- Most Likely to succeed and Most Organized: Megan Litwiller and Brandon Shaw
- Best Sase of Humor: Amanda Pulley and Brandon Shaw
- Biggest Ego: Jaelyn Cartwright and Kolton Stoneman
- Best Personality: Megan Litwiller, Kylie Bisel, Arisa Adachi and Brandon Shaw
- Most Changed Since Kindergarten: Jaelyn Cartwright and Mitchell Cordray
- Best Dressed: Megan Litwiller and Brandon Shaw
- Stranded on an island with: Maycee DeCamp and Mitchell Cordray
- Funniest Laugh: Michelle Ringle, Mike Sperling, and Dustin Dennis
- Most Outgoing: Krystal Lacker and Mike Sperling
- Most Likely to become a Doctor: Megan litwiller and Michael Schneider
- Most Likely to Help old ladies cross the Street: Brianna Reichard and Brandon Shaw